Office Space for Rent on Calle 50, Torre Global, 725m2

Descripción

Location: 50th Street, Bella Vista
Building: Torre Global
Size: 725m2
Description:
• Reception area
• 5 restrooms
• Cafeteria
• Storage area
• 2 large offices
• Private offices
• Conference room
• Open area with partitions
• 14 private parking spaces
• Maintenance fee: $1,450.00 ($2.00/sq m)

Building and Amenities:
• Elegant lobby
• 8 elevators
• 24-hour security
• Visitor parking
• Backup generator
• Cafeteria and gym (available only to office tenants)

Rent: $10,800.00 (includes maintenance and ITBMS)
Note: Option to rent furnished at $13.50 per m2

ID de Propiedad	OPANZ9.7.26.4
Área de Terreno	mt^2
Área de Construcción	725 mt^2
Precio	10,800.00
Precio por Área	12.00
Baños	5
Estacionamientos	14

Ubicación

Agente

Zuleyma Montenegro

+50768184534 (Llamar)
+50768184534 (WhatsApp)
info@imperial.com.pa
+50768184534
+50766150060

Fotos
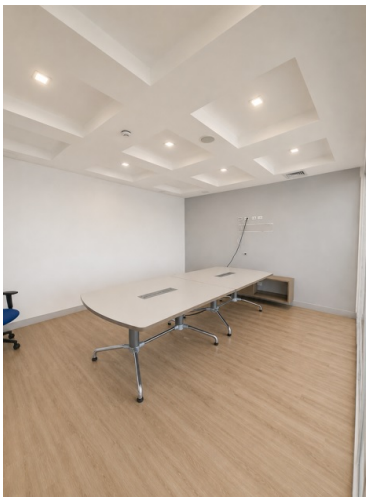
CRBCORP
BANK