Commercial premises for sale in the Old Town, Callejón del Soná, 294m2

Descripción

Location: Callejón del Soná I, at the entrance to the Old Town.
Enclosed Area: 185.66 m²
Terrace: 108.50 m²
Total Area: 294.16 m²
Property Features: Open Plan
Ideal for:
• Signature Restaurant
• Rooftop Bar
• Specialty Coffee Shop
• Wine Bar
• Restaurant with Panoramic Terrace
• Private Event Space
• Premium Gastronomic Concept

Area Amenities:
• Entrance to the Old Town
• Panama Bay
• Bajada del Ñopo
• Boutique Hotels and Restaurants
• Plazas and Historical Sites
• High Tourist and Residential Traffic
• Easy Access to the Cinta Costera and Corredor Sur

Sale Price: $1,029,000
Note: The first photos are renderings, and the second shows the current state of the premises.

ID de Propiedad	LPANJ22.7.26.4
Área de Terreno	294 mt^2
Área de Construcción	294 mt^2
Precio	1,029,000.00
Precio por Área	0.00
Baños	1

Ubicación

Agente



Jose Manuel Varela

+50766150060 (Llamar)
+50766150060 (WhatsApp)
jose@imperial.com.pa
+50766150060
+5073965060

Fotos





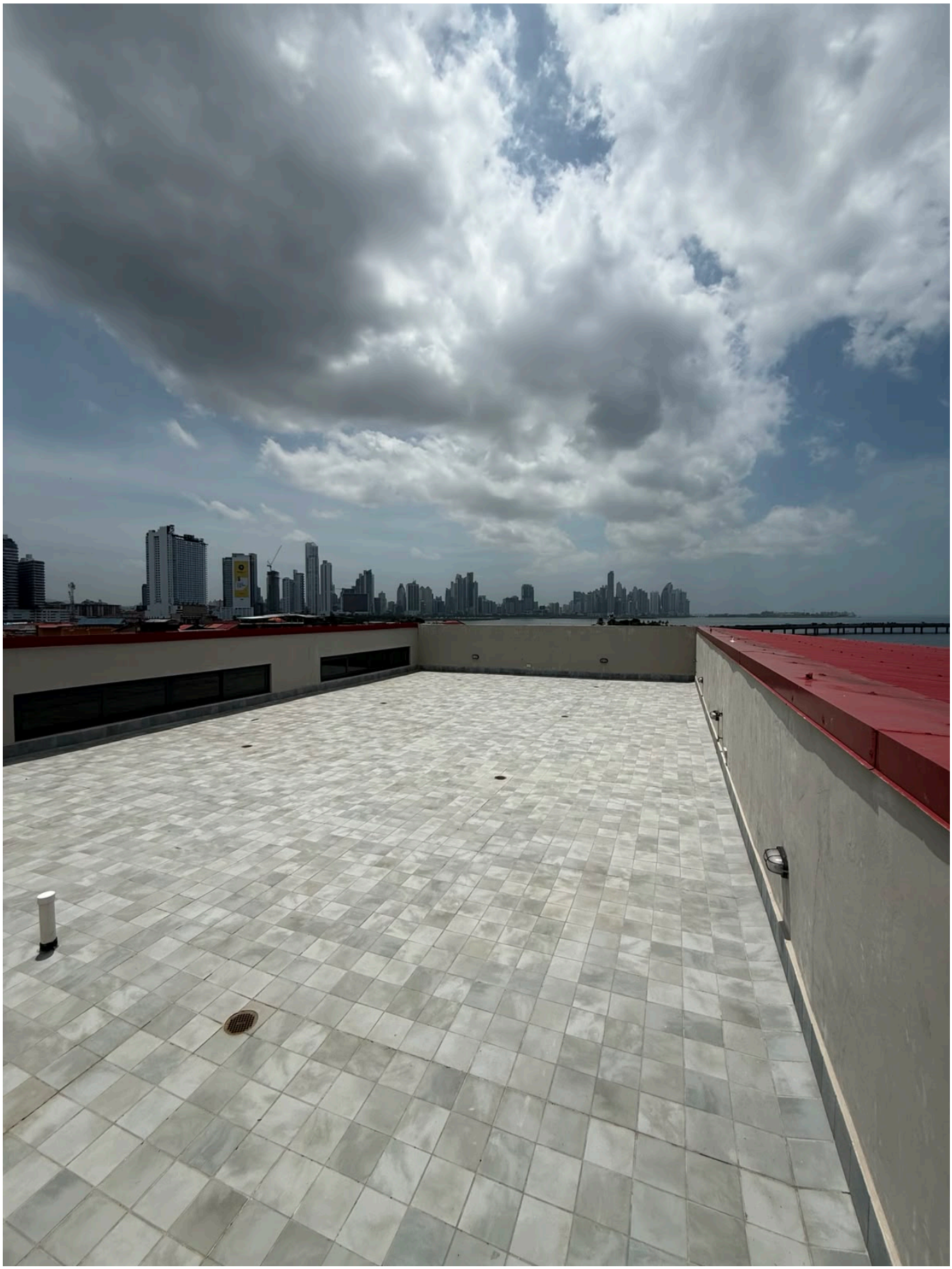

















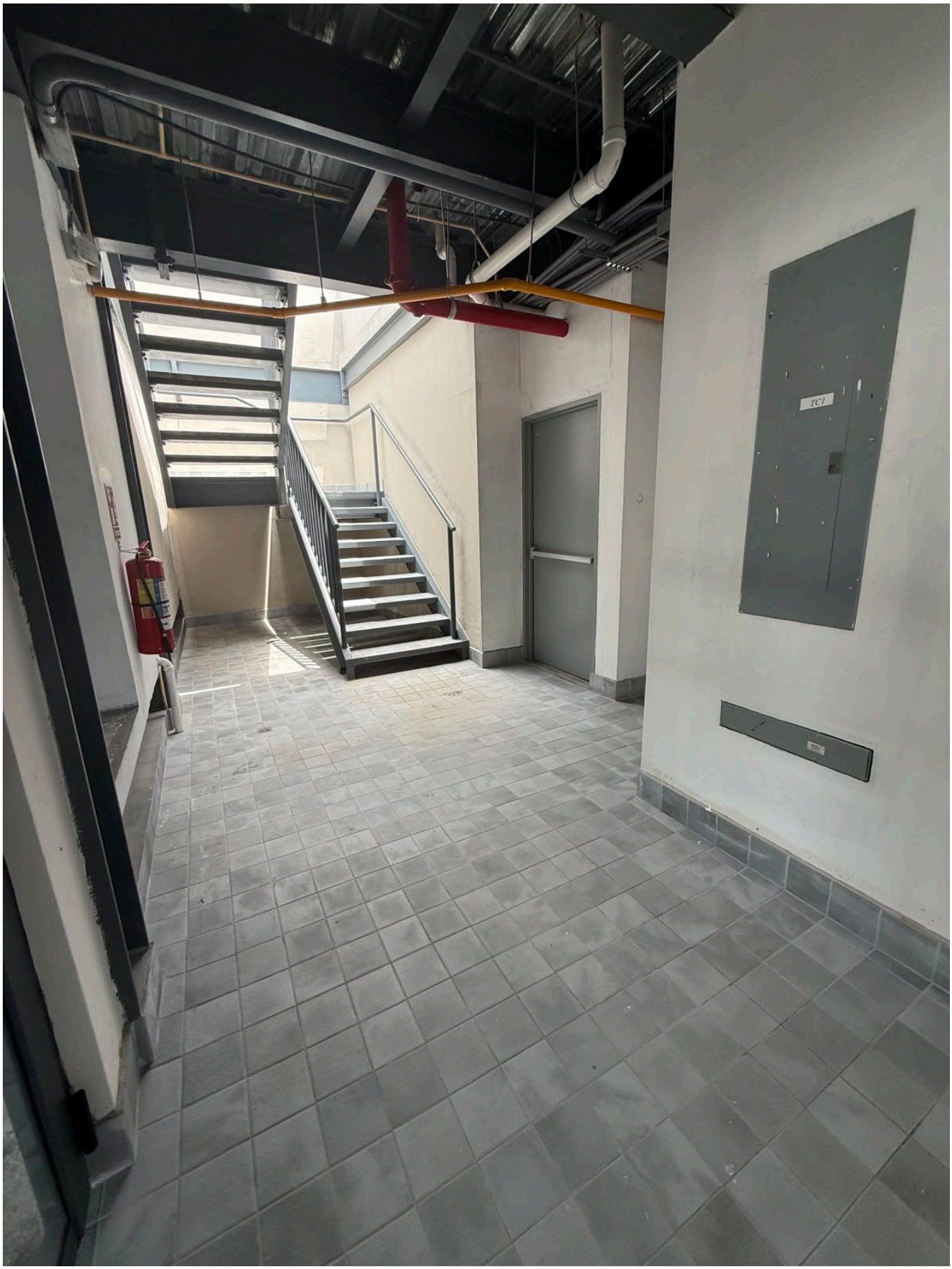
TC1








EXTINTOR



