Commercial premises for sale in El Dorado, 82m²

Descripción

Location: Súper Centro El Dorado, ground floor, Panama City
Construction area: 82.50 m²
Property features
• Customer service area
• Office
• Storage room
• Restroom
• Central air conditioning
• Ground-floor location
• Unit with a tenant paying $3,000 per month
• Maintenance fee: $371

Shopping center features
• Interior corridors and central plaza with central air conditioning
• Ample outdoor customer parking areas
• Covered parking in three-level structures
• Organized vehicular traffic flow and covered walkways
• High pedestrian foot traffic
• Presence of supermarkets, banks, restaurants, and prestigious retail stores

Sale price: $530,000
Price per m²: $6,424

ID de Propiedad	LPANJ27.1.26.4
Área de Terreno	82 mt^2
Área de Construcción	82 mt^2
Precio	530,000.00
Precio por Área	6,424.00
Baños	1
Estacionamientos	1

Ubicación

Agente



Jose Manuel Varela

+50766150060 (Llamar)
+50766150060 (WhatsApp)
jose@imperial.com.pa
+50766150060
+5073965060

Fotos




mimovil.
JEGOS
vivo SMARTPHONE
vivo V50 Lite
Retratos más pro
Pagos sin contacto con NFC
Acerca y conecta
COMPRA TU CHIP Y RECARGA AQUÍ
vivo


HONOR
LINK TECH
POP MART
Saks
Food Court
mimovil
Gelarti
GOURMET ICE CREAM


INOLOGY
EL DORADO
mimovil
Gelarti
Gelarti
EL DORADO


Gelarti
SAMSUNG
CITY
cinépolis


De todo para Ti!
CLUB
50X50
Elo
MODA


mimovil
Gelarti
Gourmet Ice Cream · Bakery · Coffee
Plaza Central
Área Infantil
CITY MOD
Servicio Técnico

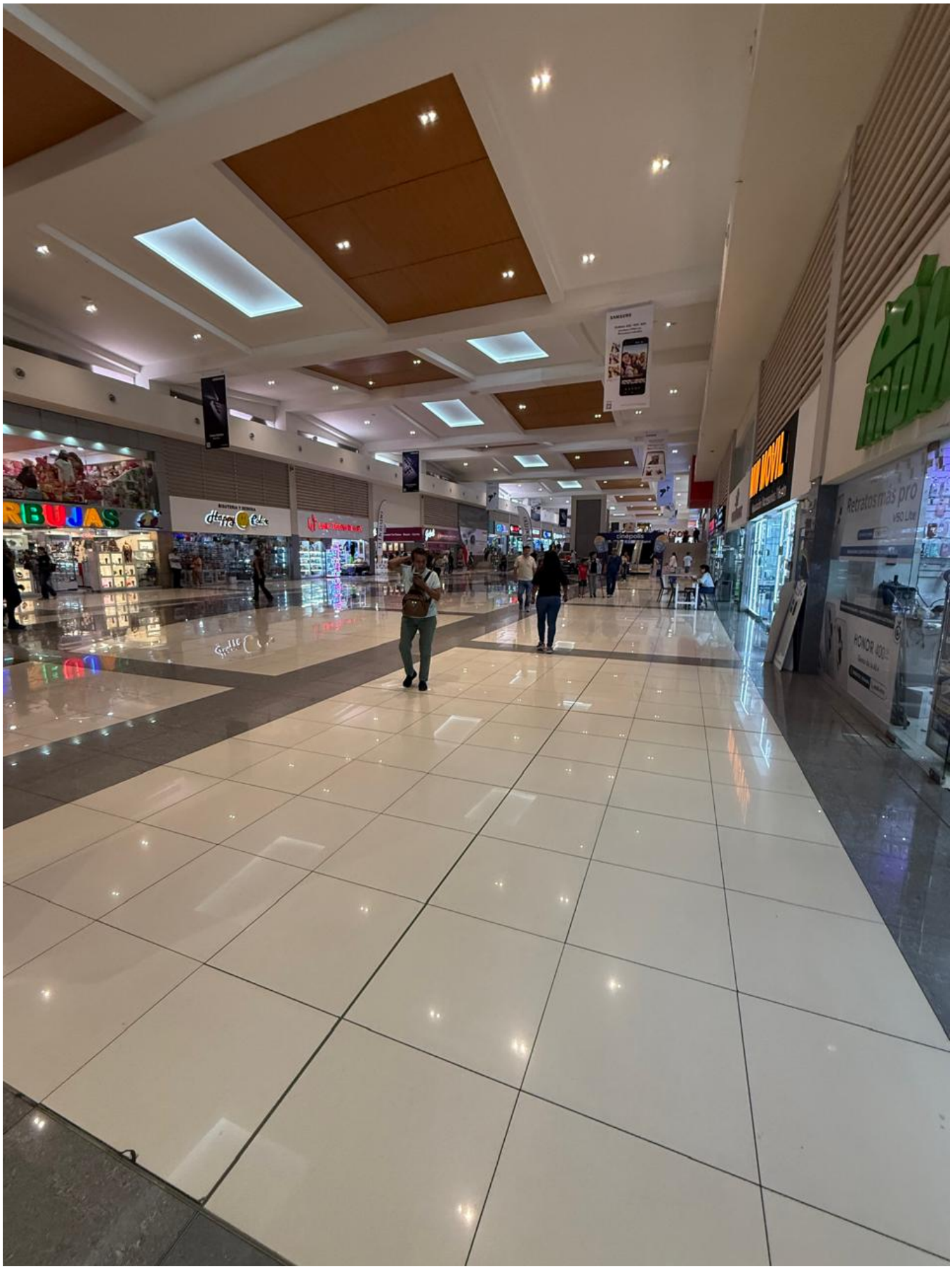
RBUJAS
Retratos más pro