Apartment for sale in Via Ricardo J. Alfaro, PH Spotlight, 74m2

Descripción

Location: Urbanization Sara Sotillo, Linda Vista, Ave. Ricardo J. Alfaro, behind the Union of Industrialists of Panama
Building: Spotlight
Footage: 74.67m2
Apartment description:
• With a beautiful panoramic view of the city and the mountains
• 2 bedrooms
• 2 bathrooms
• Dining room
• Kitchen
• Laundry area
• 1 parking
• Maintenance $139.00

Building description:
• Spotlight is a project that will illuminate with its splendid and modern asymmetric facades
• 28 stories high (social area on the ground floor, 4 parking floors and 24 apartment floors)
• There are 190 apartments (8 apartments per floor and 6 apartments on the last level).
• With apartments of 75m2, 79m2, 99m2, 101m2, 104m2 and 106m2 with 2 and 3 bedrooms
• It has a drinking water reserve tank
• Total power plant
• Social area with swimming pool for adults and children, BBQ gazebo, children's play area, soccer field, party room, gym, solar deck, gardens

Sale price: $207,200.00
Price per m2: $2,775.00

ID de Propiedad	APAN8.10.19
Área de Terreno	mt^2
Área de Construcción	75 mt^2
Precio	207,200.00
Precio por Área	2,775.00
Cuartos	2
Baños	2
Estacionamientos	1

Ubicación

Agente



Jose Manuel Varela

+50766150060 (Llamar)
+50766150060 (WhatsApp)
jose@imperial.com.pa
+50766150060
+5073965060

Fotos

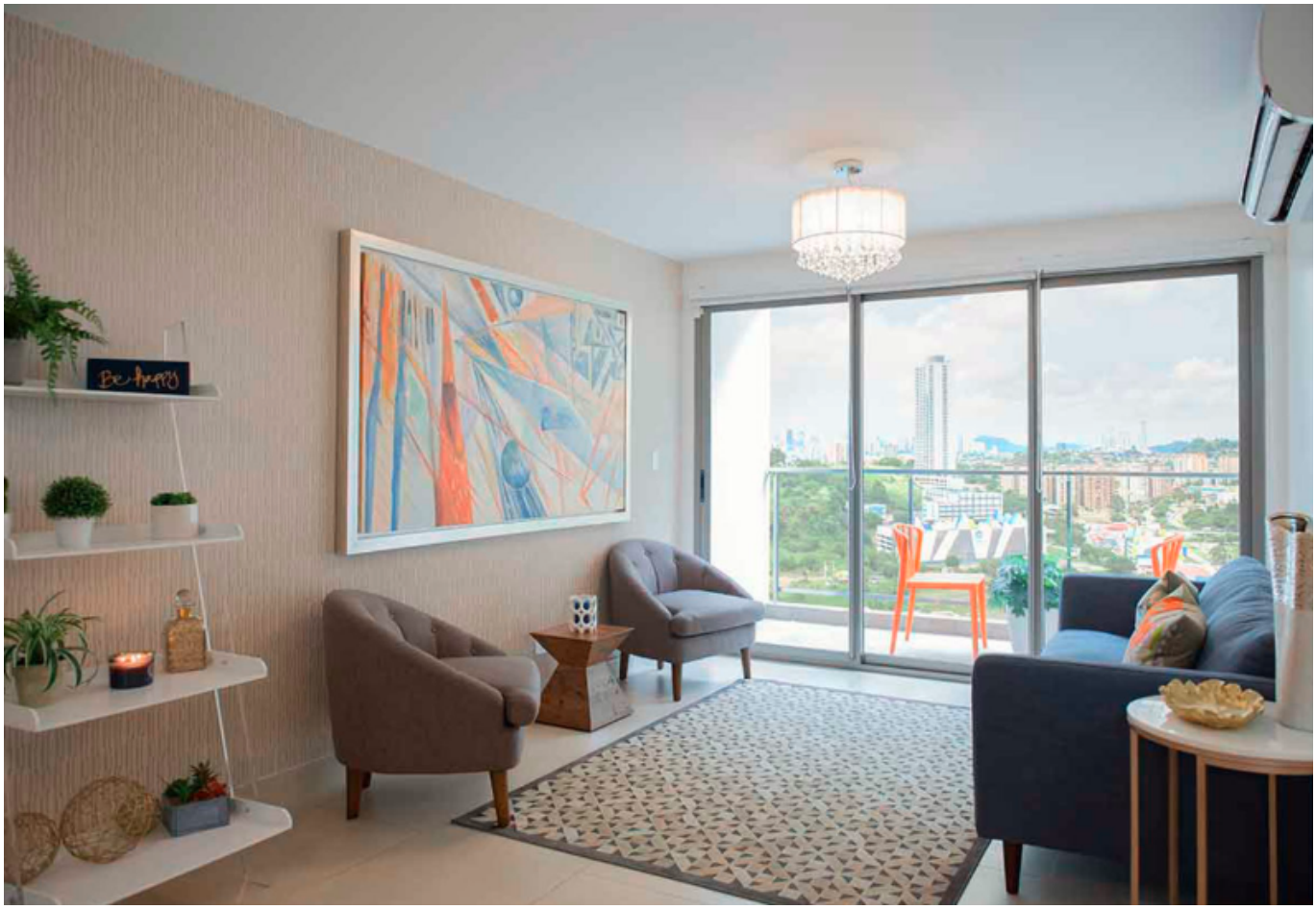









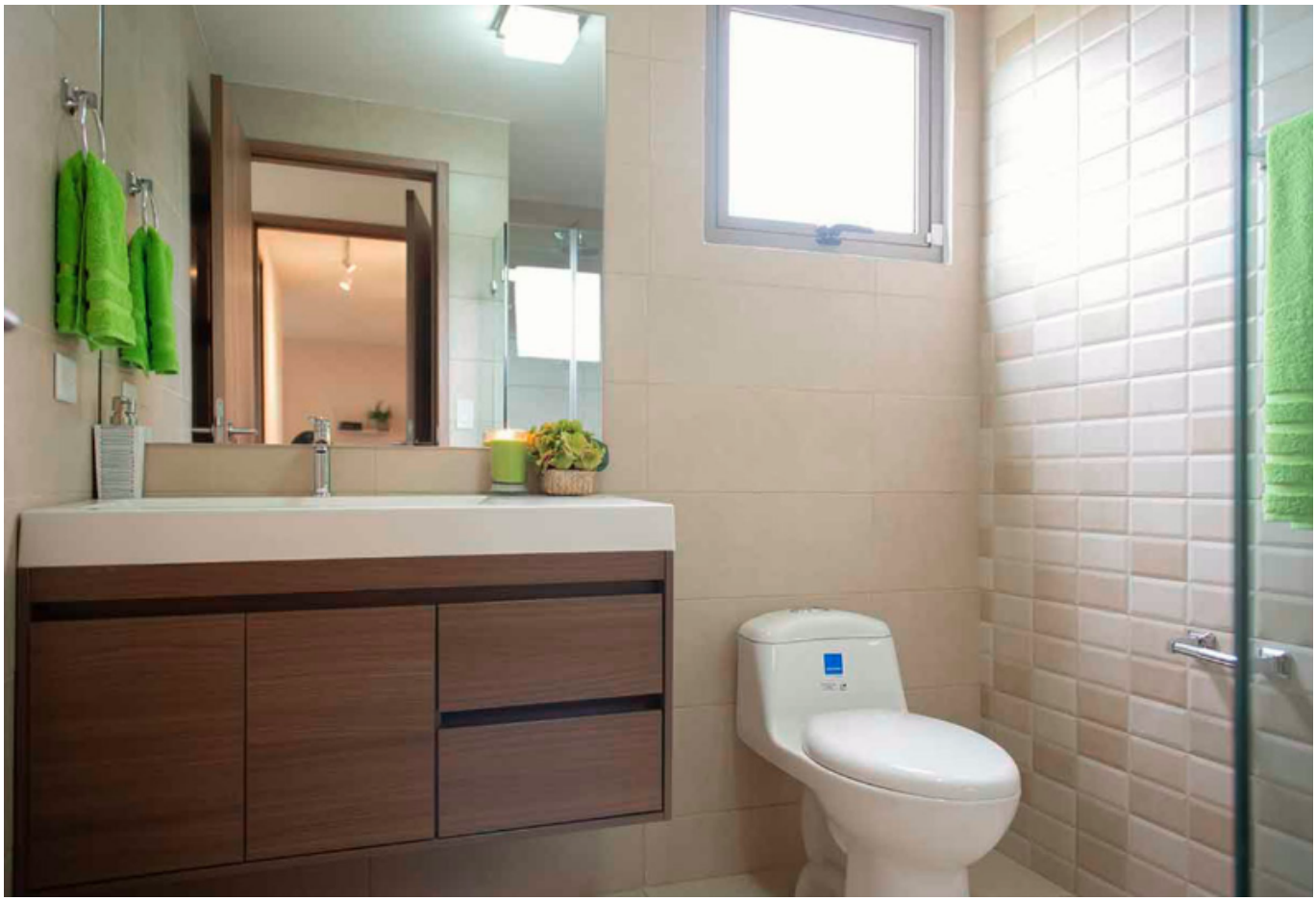







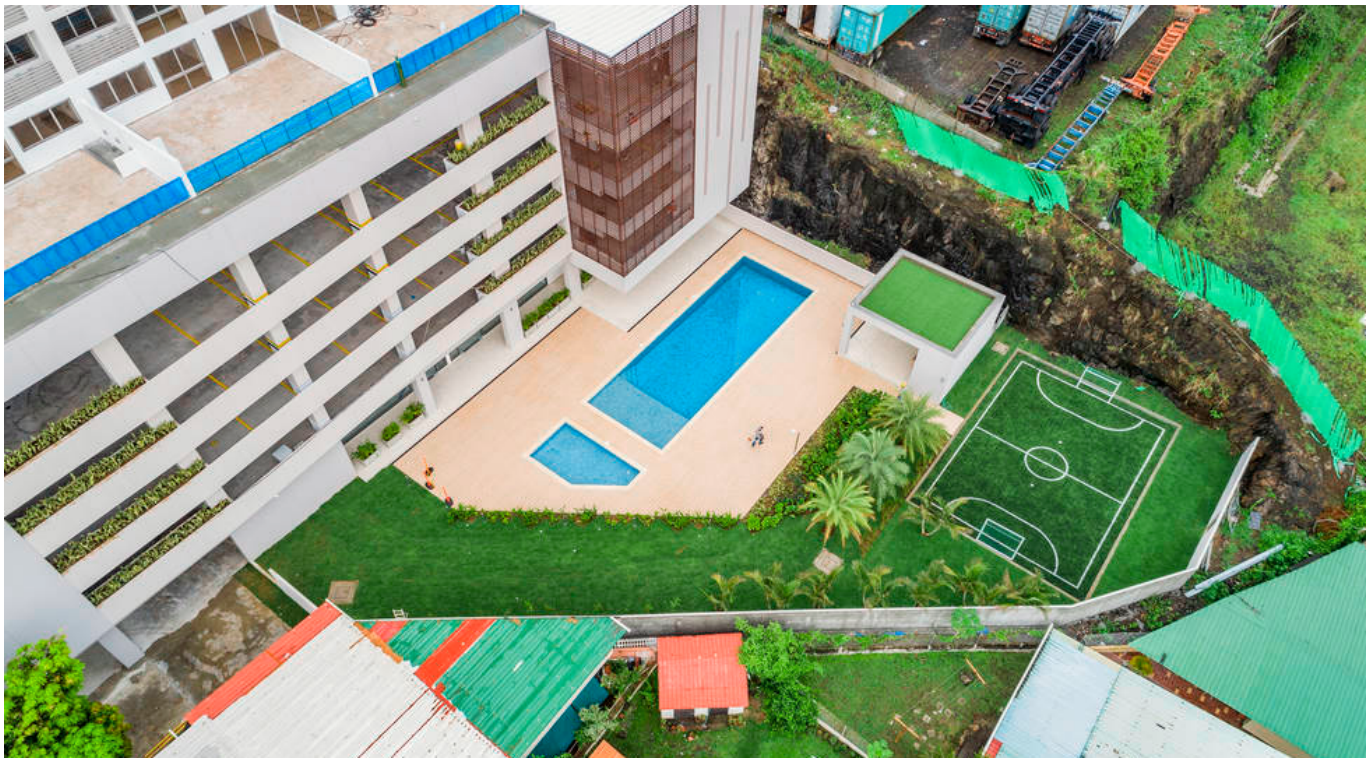




ISAE UNIVERSIDAD


ISAE UNIVERSIDAD
NEXT

