Apartment for sale in Santa María, PH The Ivy, 160m²

Descripción

Location: Santa María Golf & Country Club
Building: PH The Ivy
Size: 160 m²
Property Features:
• Direct golf course view
• 3 bedrooms
• Walk-in closet in master bedroom
• 3.5 bathrooms
• Living room
• Dining room
• Den
• Balcony
• Closed kitchen
• Laundry area
• Maid's quarters with bathroom
• Service entrance
• 2 parking spaces

Building Amenities:
• 24/7 security
• State-of-the-art elevators
• Full power generator
• Water reserve

Social area located 144 meters high with over 2,000 m²:
• Infinity pool
• Children's pool
• Covered terraces
• Cocktail bar
• Cinema
• Game room
• Sports room
• Outdoor bar
• BBQ area

• Steam room
• Pilates studio
• Yoga studio
• Gym
• Walking and cycling circuit Roller skates

Sale price: $651,000
Price per m²: $4,068
Maintenance: $1.50/m²

ID de Propiedad	APANG19.6.24.1
Área de Terreno	160 mt^2
Área de Construcción	160 mt^2
Precio	651,000.00
Precio por Área	4,068.00
Cuartos	3
Baños	3.5
Estacionamientos	2

Ubicación

Agente



Jose Manuel Varela

+50766150060 (Llamar)
+50766150060 (WhatsApp)
jose@imperial.com.pa
+50766150060
+5073965060

Fotos
















Miele


TASCHEN


Cuisinart
Miele


TROPHY TRUNKS




















OH
THE PLACES
YOU'LL GO!





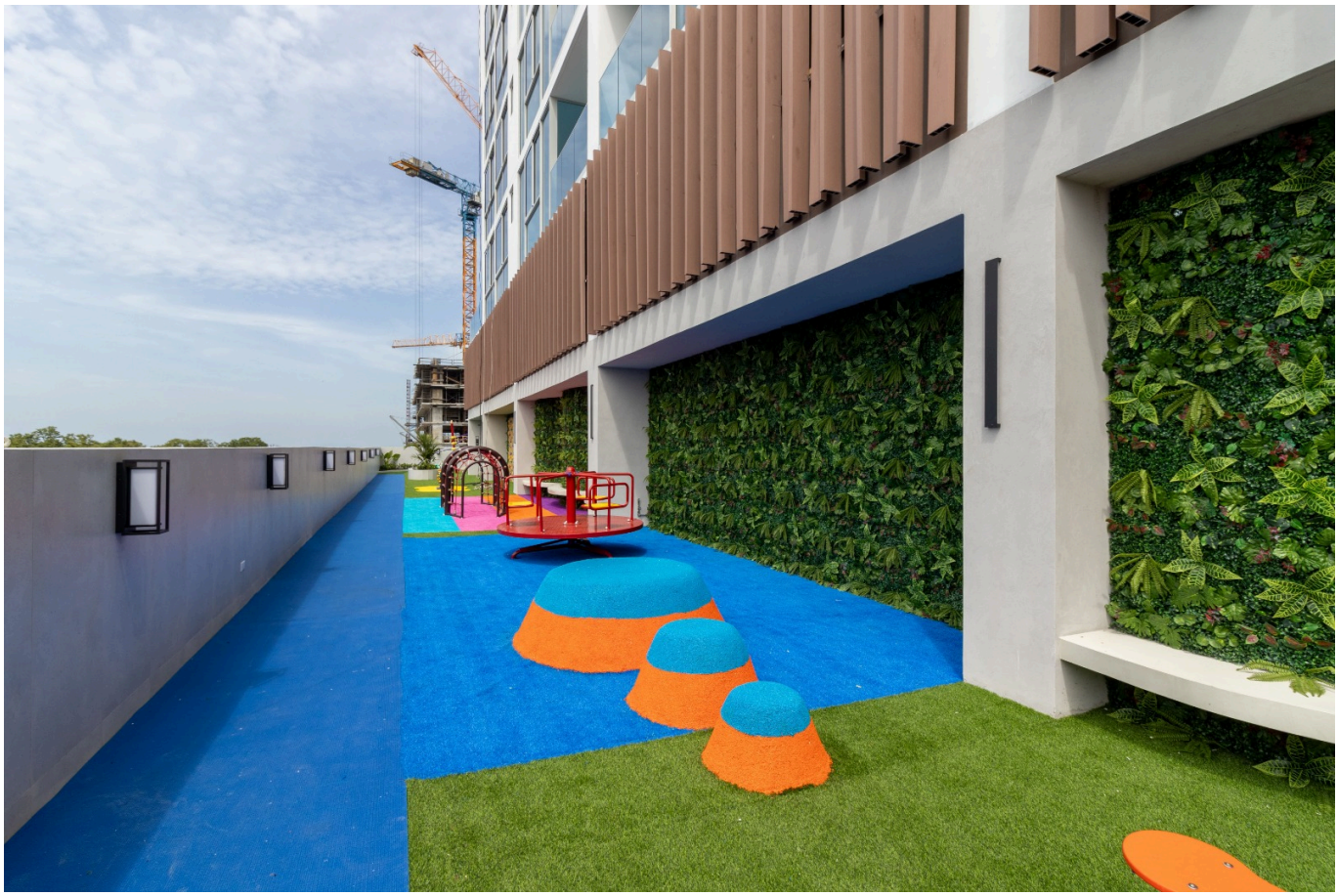

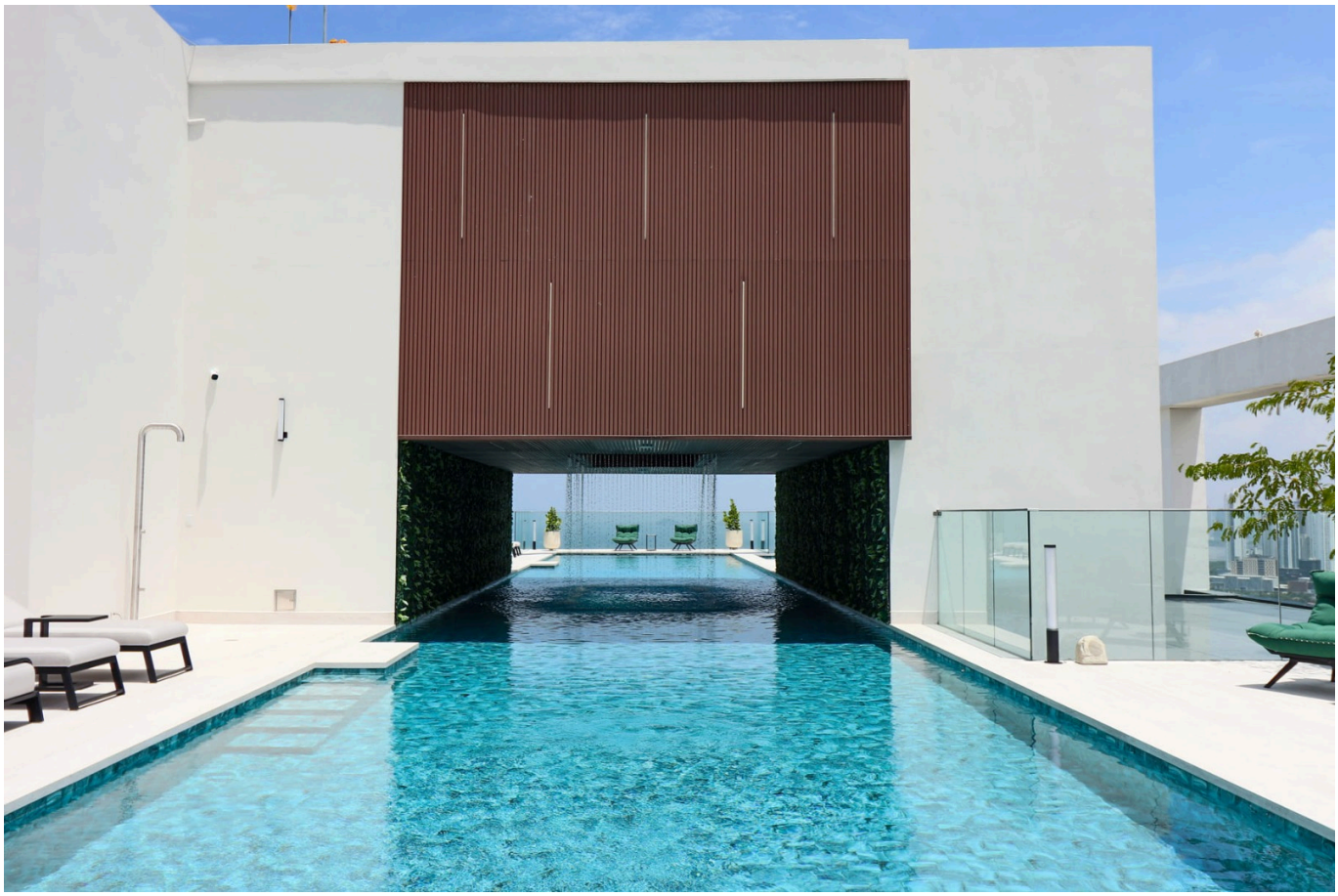


THE
IVY














THE IVY
















TONE YOUR
BODY.
CALM YOUR MIND.




LAUNDRY


7KG
10KG
MATRIX









