Apartment for sale in San Francisco, PH Window Tower, 274m2

Descripción

Location: East 66th Street, San Francisco,
Building: Window Tower
Footage: 274m2 (145m2 enclosed area + 129m2 terrace)
Description of the apartment:
• Completely remodeled
• Furnished (optional)
• 2 bedrooms
• Master bedroom with King size bed, TV, closets and private bathroom
• Den (option to convert into a 3rd bedroom)
• 2 bathrooms
• Panoramic terrace of 129mts
• Hall
• Dining room
• Spacious induction kitchen and equipped
• Air conditioners in each space
• Decorative lights and cabinets
• Fans
• Sound system
• New white line
• Service room and bathroom
• Laundry
• 2 parking spaces
• Maintenance fee: $314.20

Building Description:
• Lobby
• 2 elevators and one service
• Visitor parking
• Reserve tank
• Concierge service
• 24 hour security
• Social area with swimming pool, gym, meeting room
• Excellent location close to Multiplaza, Parque Omar and a variety of shops.

Sale price: $359,000.00
Price x m2: $2,393.00
Note: Currently rented at $2,050.00 per month until April 2027. Ideal for investment.

ID de Propiedad	APAN2.5.23
Área de Terreno	mt^2
Área de Construcción	150 mt^2
Precio	359,000.00
Precio por Área	2,393.00
Cuartos	2
Baños	2
Estacionamientos	2

Ubicación

Agente



Jose Manuel Varela

+50766150060 (Llamar)
+50766150060 (WhatsApp)
jose@imperial.com.pa
+50766150060
+5073965060

Fotos






Love
Grows
Here






TURNER ET LA COULEUR





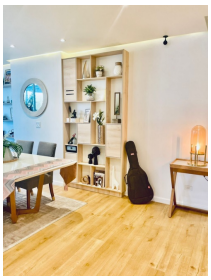




PARIS






























ESTA PISCINA
ES EXCLUSIVA
PARA NIÑOS !!HASTA
LOS 8 AÑOS