Apartment for Sale in Coco del Mar, PH Dovle Cincuentenario, 82 m²

Descripción

Location: Coco del Mar, San Francisco
Building: PH Dovle Cincuentenario
Size: 82 m²
Property Features:
• Model C
• Panoramic views of the Pacific Ocean and Panama City
• 3 bedrooms
• 2 bathrooms
• 1 guest bathroom
• Laundry area
• Balcony
• 1 parking space
• Ceiling height of over 5 meters
• Maintenance fee: $225.50

Building Amenities:
• Sky gym
• Running track
• Multi-sports court
• Squash court
• Pilates
• The Wall
• Swimming pool
• BBQ area
• Pet park
• Lounge
• Sun deck
• Event room
• Cinema
• Arcade
• Kids zone
• Billiards

• Poker room
• Mini golf

Area Amenities:
• Prime location in Coco del Mar
• Direct access to Vía Cincuentenario
• Quick connection to Corredor Sur, Vía Israel, and Costa del Este
• Close to supermarkets, pharmacies, restaurants, cafés, and shops
• Near Parque Omar and recreational areas
• Easy access to San Francisco and the city’s financial district

Sale Price: $362,000
Price per m²: $4,414
Immediate Delivery

*Photos for illustrative purposes only.

ID de Propiedad	APAN4.1.22.3
Área de Terreno	82 mt^2
Área de Construcción	82 mt^2
Precio	362,000.00
Precio por Área	4,414.00
Cuartos	3
Baños	2.5
Estacionamientos	1

Ubicación

Agente



Jose Manuel Varela

+50766150060 (Llamar)
+50766150060 (WhatsApp)
jose@imperial.com.pa
+50766150060
+5073965060

Fotos



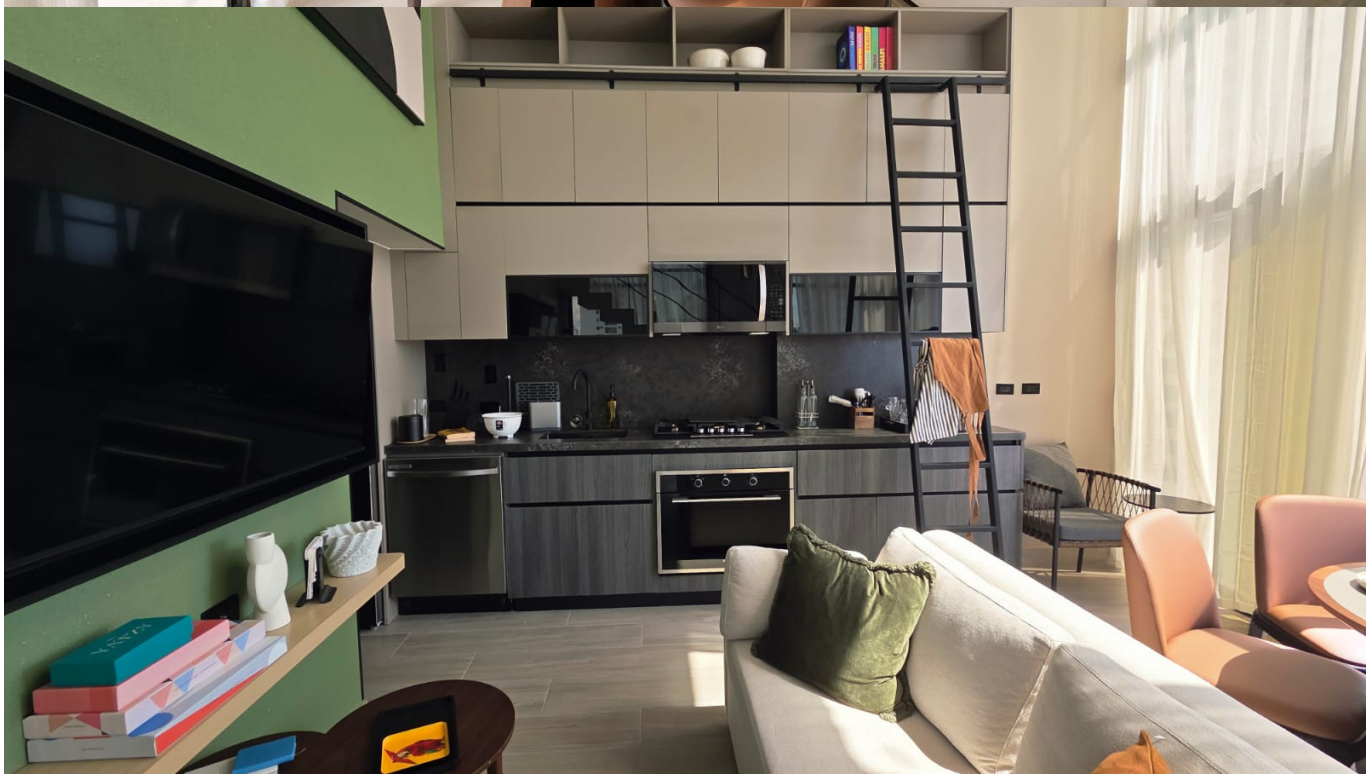








The Computer



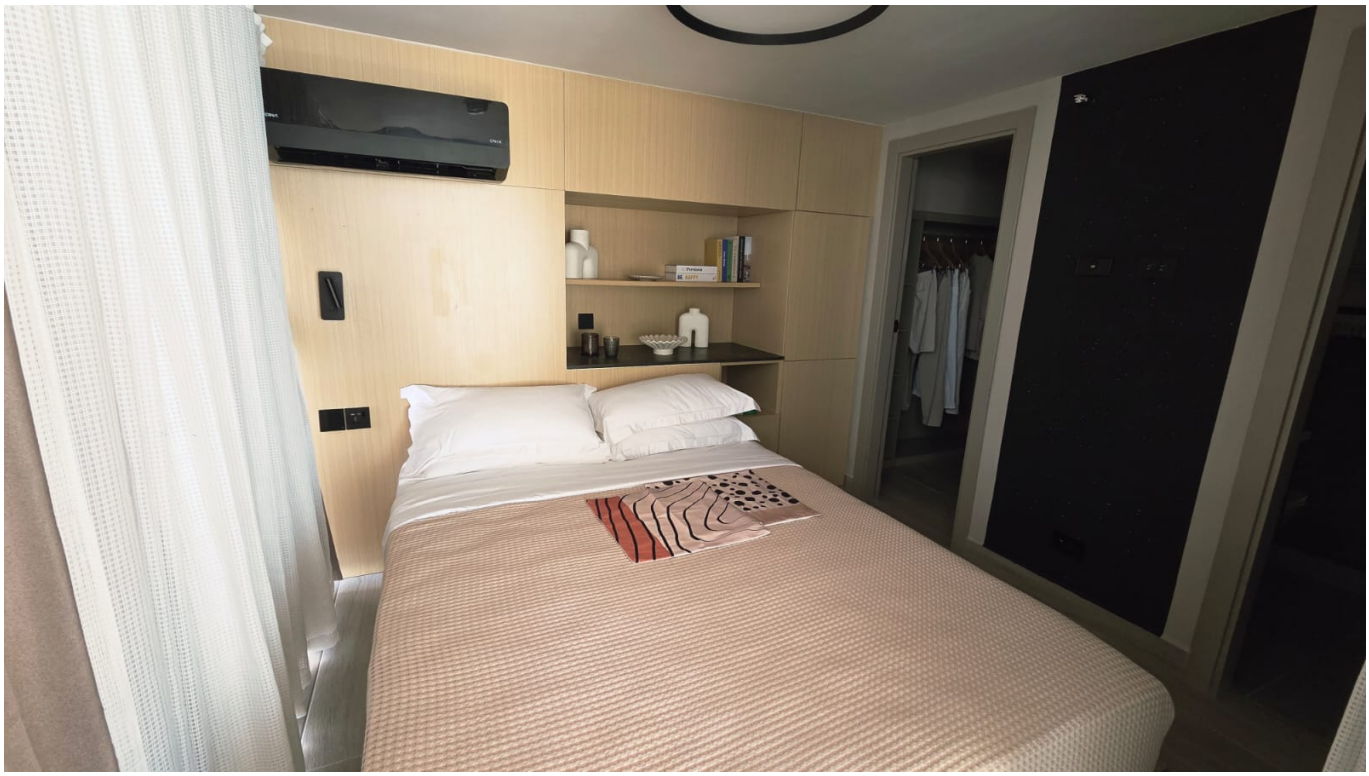


1974





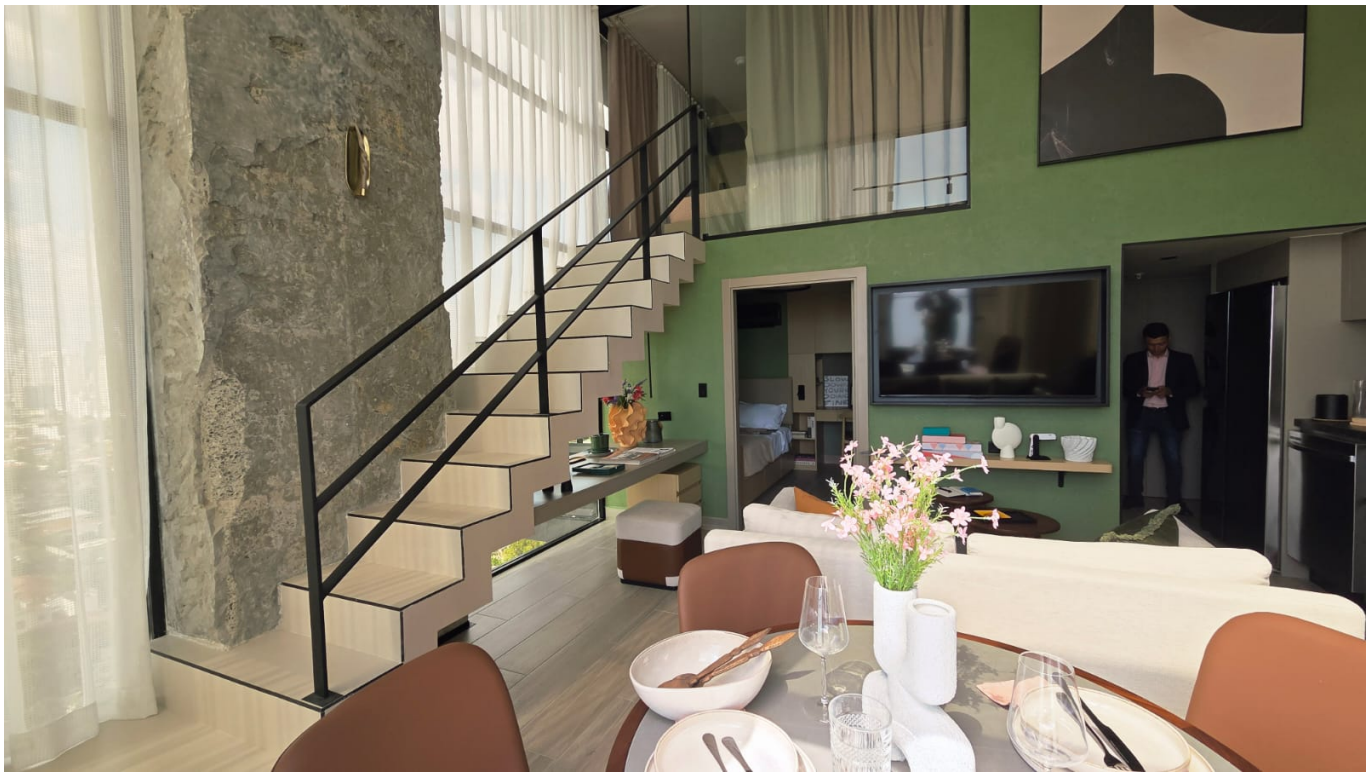


















Cinema














DOVILE
C. CINCUENTENARIO


DOMIE


DOVLE

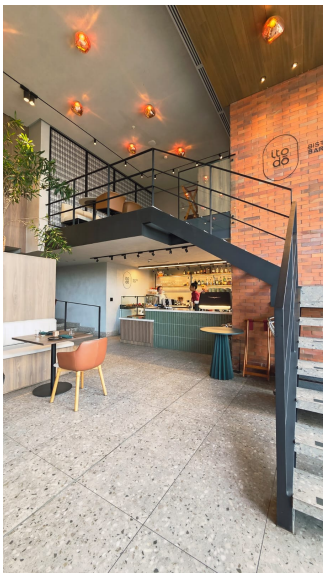


ito dō
BISTRO BAR

