Apartment for Sale in Coco del Mar, PH Dovle Cincuentenario, 68 m²

Descripción

Location: Coco del Mar, San Francisco
Building: PH Dovle Cincuentenario
Size: 68 m²
Property Features:
• Model F
• Panoramic views of the Pacific Ocean and Panama City
• 2 bedrooms
• 2 bathrooms
• Laundry area
• Balcony
• 1 parking space
• Ceiling height of over 5 meters
• Maintenance fee: $187.00

Building Amenities:
• Sky gym
• Running track
• Multi-sports court
• Squash court
• Pilates
• The Wall
• Swimming pool
• BBQ area
• Pet park
• Lounge
• Sun deck
• Event room
• Cinema
• Arcade
• Kids zone
• Billiards
• Poker room

• Mini golf

Area Amenities:
• Prime location in Coco del Mar
• Direct access to Vía Cincuentenario
• Quick connection to Corredor Sur, Vía Israel, and Costa del Este
• Close to supermarkets, pharmacies, restaurants, cafés, and shops
• Near Parque Omar and recreational areas
• Easy access to San Francisco and the city’s financial district

Sale Price: $305,000
Price per m²: $4,485
Immediate Delivery

*Photos for illustrative purposes only.

ID de Propiedad	APANZ26.7.24.3
Área de Terreno	68 mt^2
Área de Construcción	68 mt^2
Precio	305,000.00
Precio por Área	4,485.00
Cuartos	2
Baños	2
Estacionamientos	1

Ubicación

Agente



Zuleyma Montenegro

+50768184534 (Llamar)
+50768184534 (WhatsApp)
info@imperial.com.pa
+50768184534
+50766150060

Fotos



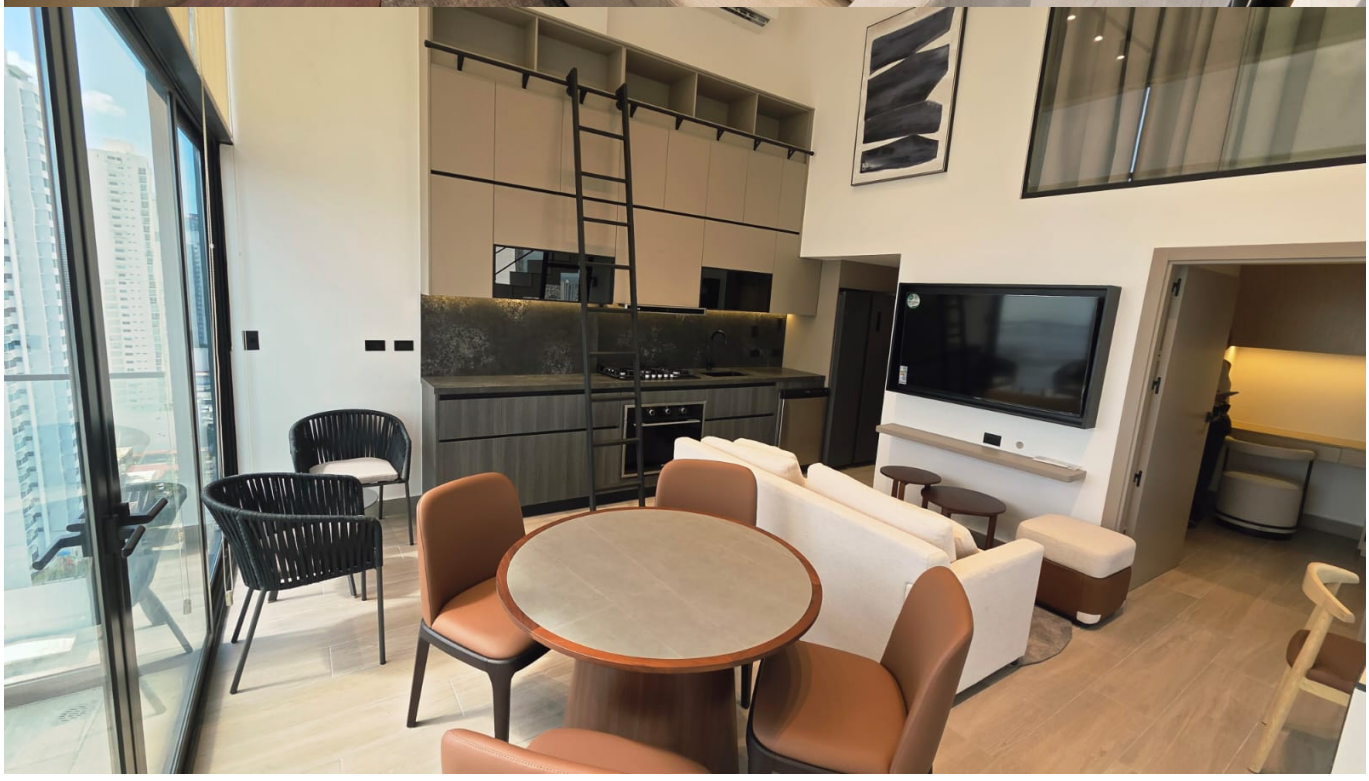







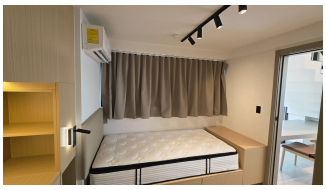
















GAME ON






Cinema







