Apartment for Sale in Coco del Mar, PH Dovle Cincuentenario, 49 m²

Descripción

Location: Coco del Mar, San Francisco
Building: PH Dovle Cincuentenario
Size: 49 m²
Property Features:
• Model E
• Panoramic views of the Pacific Ocean and Panama City
• 1 bedroom
• 1.5 bathrooms
• Laundry area
• Balcony
• 1 parking space
• Ceiling height of over 5 meters
• Airbnb license

Building Amenities:
• Sky gym
• Running track
• Multi-sports court
• Squash court
• Pilates
• The Wall
• Swimming pool
• BBQ area
• Pet park
• Lounge
• Sun deck
• Event room
• Cinema
• Arcade
• Kids zone
• Billiards
• Poker room

• Mini golf

Area Amenities:
• Prime location in Coco del Mar
• Direct access to Vía Cincuentenario
• Quick connection to Corredor Sur, Vía Israel, and Costa del Este
• Close to supermarkets, pharmacies, restaurants, cafés, and shops
• Near Parque Omar and recreational areas
• Easy access to San Francisco and the city’s financial district

Sale Price: $250,000
Price per m²: $5,102
Immediate Delivery

*Photos for illustrative purposes only.

ID de Propiedad	APANJ13.2.26.4
Área de Terreno	49 mt^2
Área de Construcción	49 mt^2
Precio	250,000.00
Precio por Área	5,102.00
Cuartos	1
Baños	1.5
Estacionamientos	1

Ubicación

Agente



Jose Manuel Varela

+50766150060 (Llamar)
+50766150060 (WhatsApp)
jose@imperial.com.pa
+50766150060
+5073965060

Fotos

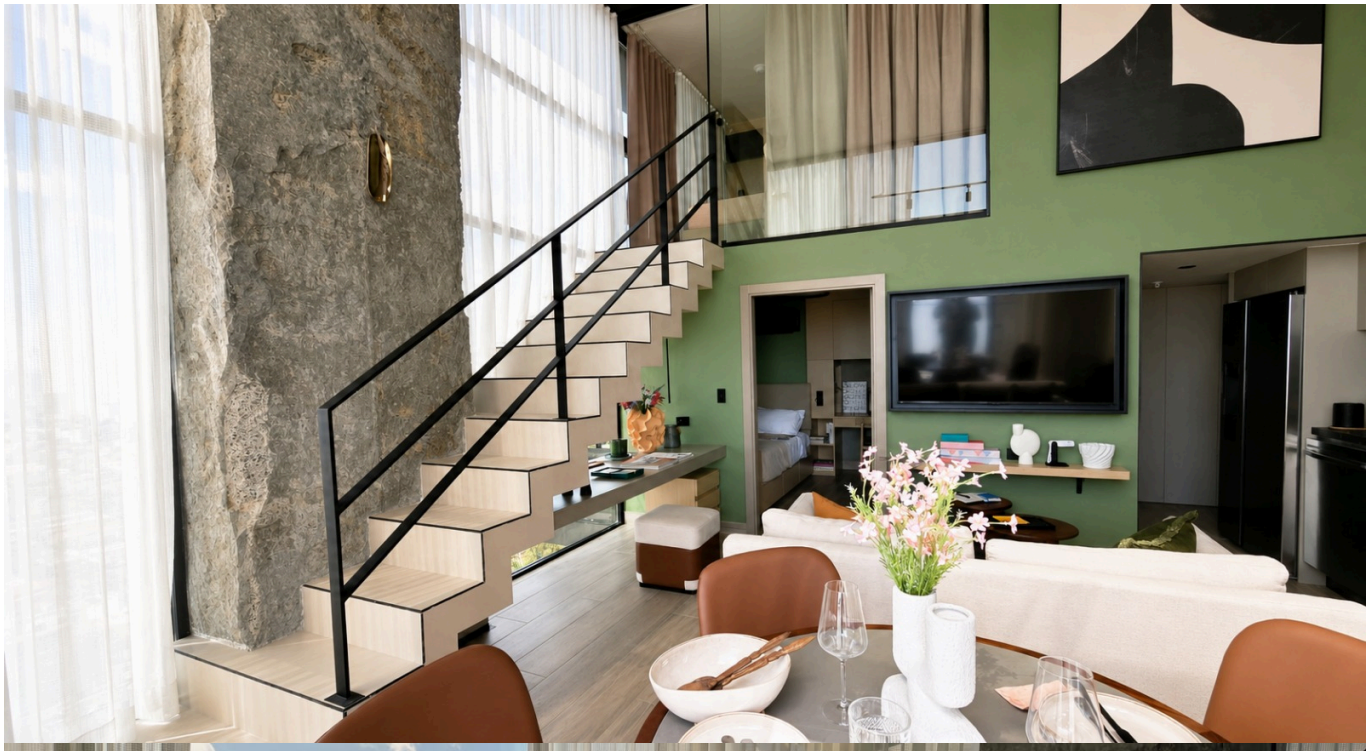
















1974








ROWERG
WELLFIT


GAME ON











